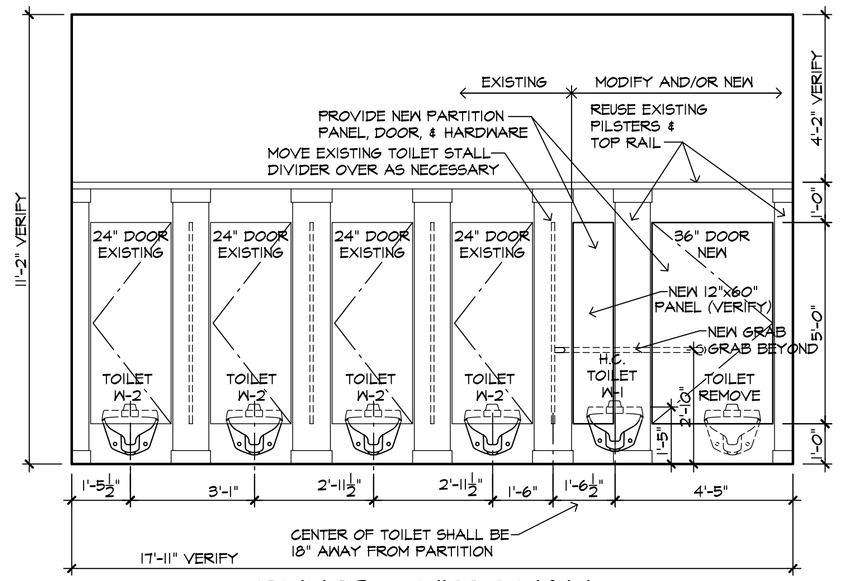

1/4 RM 123 - WEST WALL
⅜" = 1'-0"

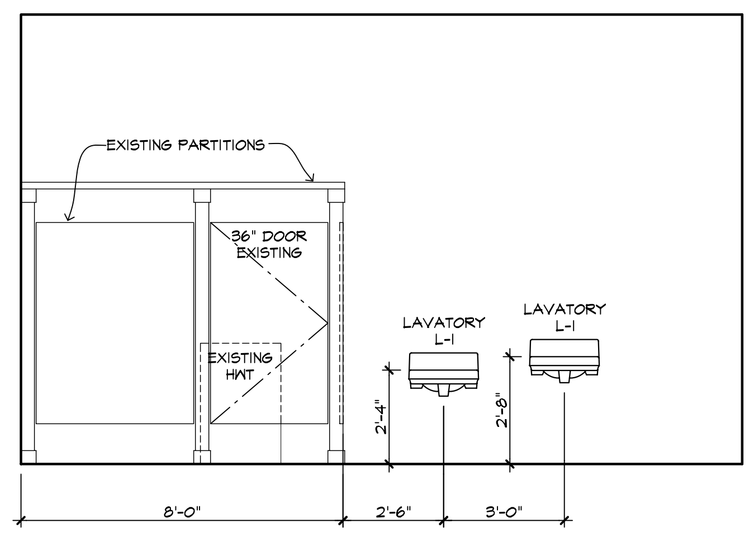

2/4 RM 123 - EAST WALL
⅜" = 1'-0"

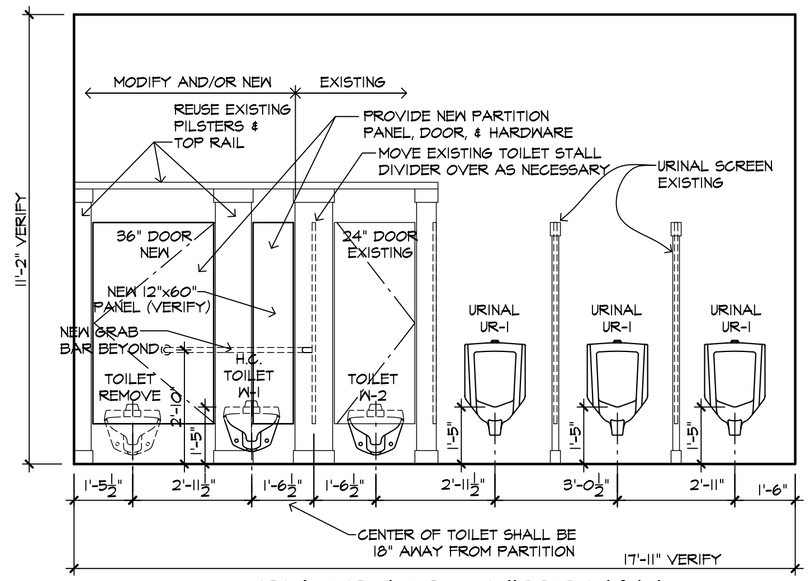

3/4 RM CR-102 - WEST WALL
⅜" = 1'-0"

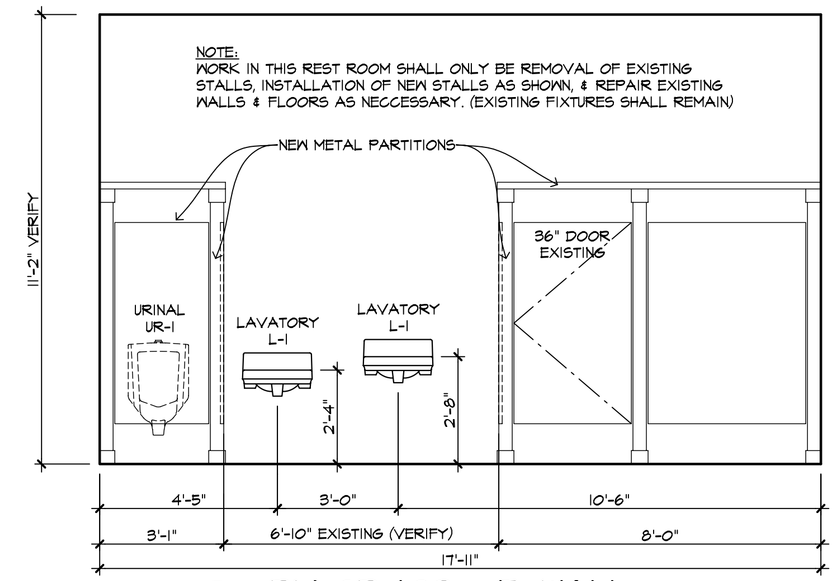

4/4 RM CR-102 - E. WALL
⅜" = 1'-0"

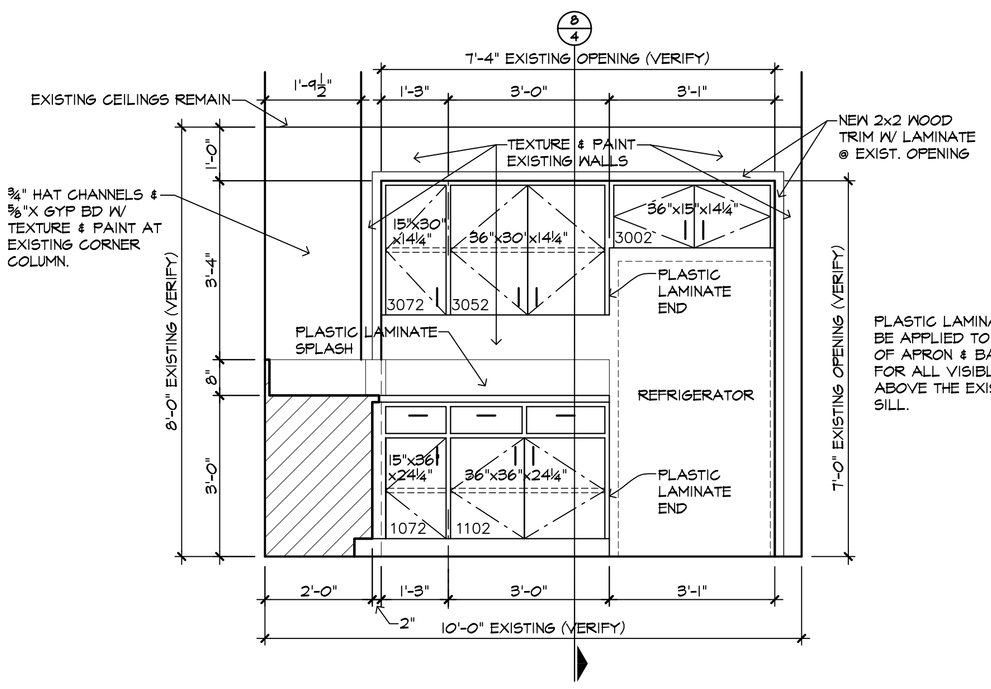

5/4 RM 102 SOUTH WALL
¼" = 1'-0"

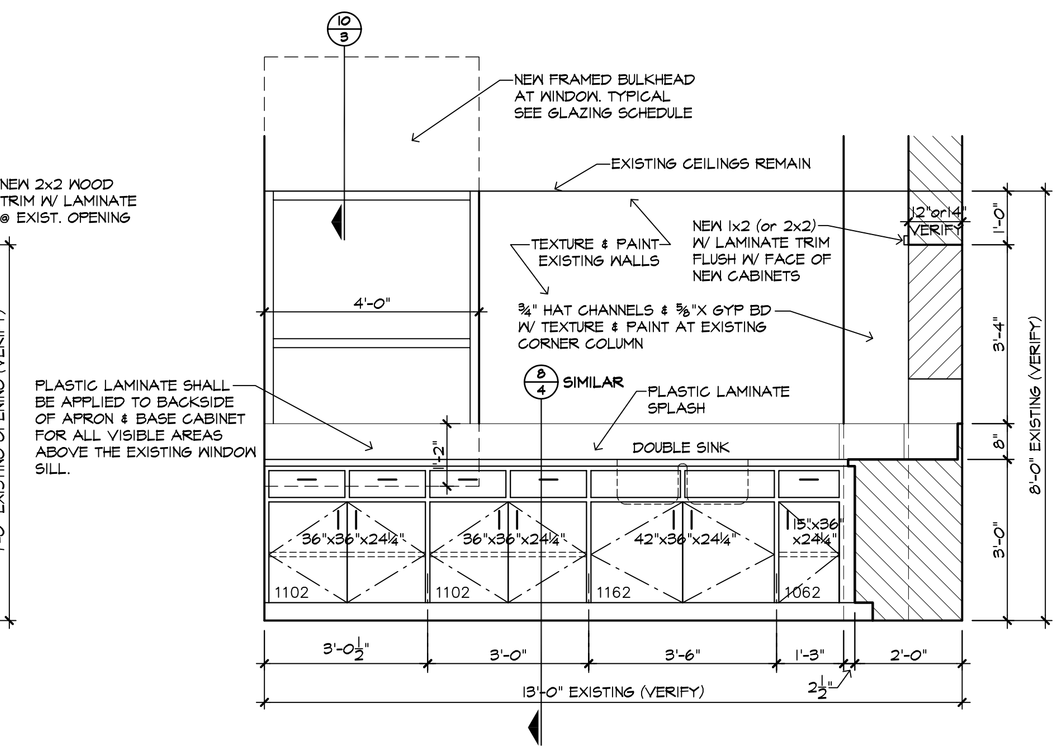

6/4 RM 102 SOUTH WALL
¼" = 1'-0"

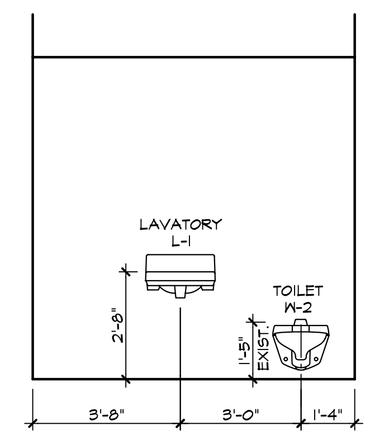

7/4 RM CR-101 - EAST WALL
⅜" = 1'-0"

RESTROOM NOTE(S):

ALL NEW PLUMBING FIXTURES SHOWN ARE IN PLACE OF EXISTING FIXTURES TO BE REMOVED. ALL EXISTING PLUMBING FIXTURES SHALL BE REMOVED, FIELD VERIFY LOCATIONS, QUANTITIES, AND CONDITIONS. MODIFY EXISTING PLUMBING ROUGH-INS AS NECESSARY FOR INSTALLATION AND CONNECTIONS OF NEW FIXTURES. ALL PLUMBING LINES, DRAINAGE, ETC. SHALL BE NEW FROM THE WALL OUT, REUSE OF EXISTING DRAINS, WATER CONNECTIONS, ETC. IS PROHIBITED. CONTRACTOR SHALL BE RESPONSIBLE TO REPAIR AND/OR REPLACE EXISTING 'SPECTRA GLAZE' WALL TILE AND OTHER AFFECTED FINISHES DUE TO NEW FIXTURE INSTALLATION. NEW WALL HANGERS WILL BE NECESSARY FOR THE HANDICAPPED ACCESSIBLE TOILETS THAT SHALL BE RAISED TO MEET ADA REQUIREMENTS. FIELD VERIFY ALL EXISTING CONDITIONS PRIOR TO BIDDING AND CONSTRUCTION, TYPICAL (ALL RESTROOMS)

PLUMBING FIXTURE SCHEDULE

MARK	FIXTURE	TYPE	MFR	MODEL	TRIM	WATER COLD RUNOUT	WATER HOT RUNOUT	WASTE RUNOUT	VENT	NOTES
WC-1	WATER CLOSET HC	FLUSH VALVE SIPHON JET WALL MOUNTED	AMERICAN STANDARD	AFWALL ADA ELONGATED 2294.011	SLOAN ROYAL III FLUSH VALVE BENEKE 523 SEAT (WHITE, OPEN FRONT)	1 1/4	--	4	2	B,F,G,H
WC-2	WATER CLOSET	FLUSH VALVE SIPHON JET WALL MOUNTED	AMERICAN STANDARD	AFWALL ELONGATED 2294.011	SLOAN ROYAL III FLUSH VALVE BENEKE 523 SEAT (WHITE, OPEN FRONT)	1 1/4	--	4	2	B,G
UR-1	URINAL HC	FLUSH VALVE SIPHON JET WALL MOUNTED	AMERICAN STANDARD	WASHBROOK 6501.010	SLOAN ROYAL 186-1 FLUSH VALVE	3/4	--	2	1 1/2	F,G,H
UR-2	URINAL	FLUSH VALVE SIPHON JET WALL MOUNTED	AMERICAN STANDARD	WASHBROOK 6501.010	SLOAN ROYAL 186-1 FLUSH VALVE	3/4	--	2	1 1/2	F,G
L-1	LAVATORY ADA	WALL MOUNTED VITREOUS CHINA	AMERICAN STANDARD	LUCERNE 20.5"X18.25" 0355.012	AMERICAN STANDARD HERITAGE 5402 W/LEVER HANDLES AND GRID STRAINER	3/4	3/4	1-1/2	1 1/4	A,D,E,G
S-1	BREAK ROOM SINK	COUNTER MOUNTED STAINLESS STEEL DOUBLE BOWL	ELKAY	LUSTERTONE LR-3319	LK-4100 SINGLE LEVER SWING SPOUT FAUCET AND GRID STRAINER, HAND SPRAY	3/4	3/4	2	1 1/2	J,K,L

NOTES:
A. CHROME PLATED ANGLE SUPPLY WITH WHEEL HANDLE STOPS & CHROME PLATED ESCUTCHEON.
B. BOLT CAPS WITH RETAINER CLIPS.
C. 1 1/4" CHROME PLATED TUBULAR P-TRAP WITH CLEANOUT PLUG & ESCUTCHEON.
D. 1 1/2" CHROME PLATED TUBULAR P-TRAP WITH CLEANOUT PLUG & ESCUTCHEON.
E. INSTALL P-TRAP USING OFF-SET TAILPIECE. INSULATE HOT WATER SUPPLY, TAILPIECE AND TRAP WITH 1/2" ARMAFLEX.
F. PROVIDE CARRIER.
G. INSTALL PER MUFACTURER'S INSTRUCTIONS.
H. INSTALL AT ADA BARRIER FREE HEIGHT.
J. CHROME PLATED ANGLE SUPPLY WITH LOOSE TEE HANDLE STOPS & CHROME PLATED ESCUTCHEON.
K. 1 1/2" CHROME PLATED TUBULAR P-TRAP WITH CLEANOUT PLUG & ESCUTCHEON.
L. INSTALL PER MANUFACTURER'S INSTRUCTIONS.

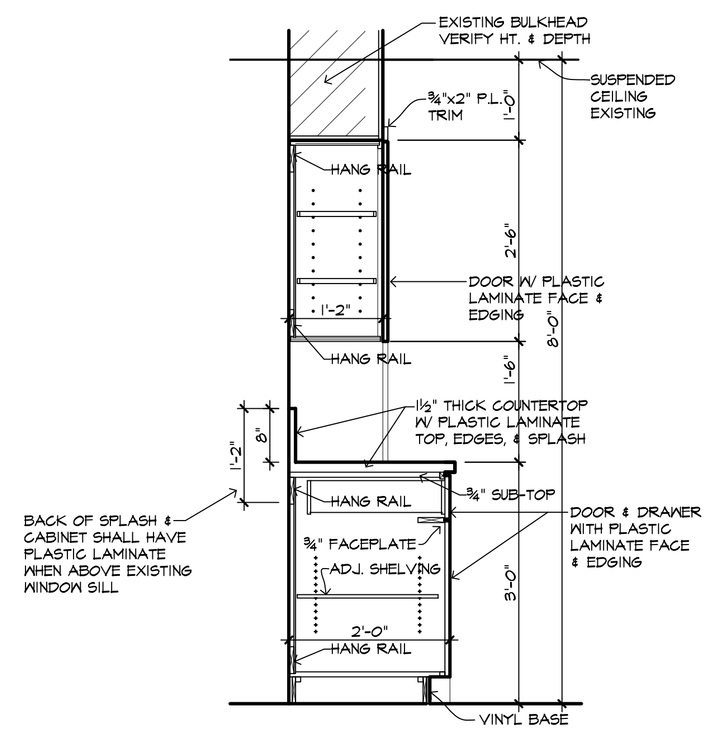

8/4 CABINET SECTION
¾" = 1'-0"

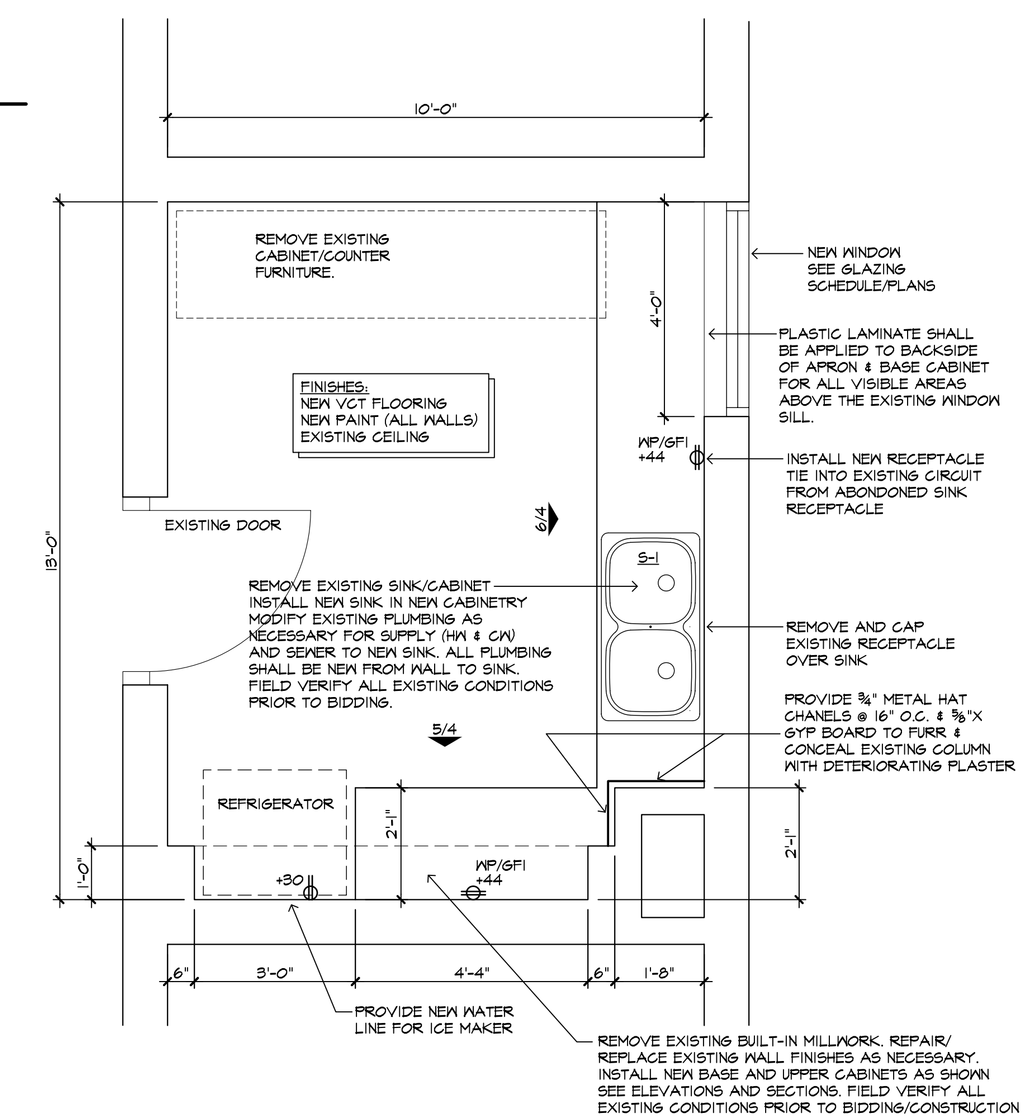

9/4 ENLARGED KITCHEN PLAN
½" = 1'-0"

NORTH

STATE OF OKLAHOMA
DAVID P. EASLEY
NO. 1996
REGISTERED ARCHITECT

Easley Associates Architects
223 N. Independence
ENID, OK

WINDOW REPLACEMENT & INTERIOR IMPROVEMENTS TO
CARVER EDUCATION CENTER
815 SOUTH 5TH
INDEPENDENT SCHOOL DISTRICT NO. 57
500 SOUTH INDEPENDENCE ENID, OKLAHOMA

ENID PUBLIC SCHOOLS
Excellence. Pride. Success.

DATE: FEBRUARY 16, 2012
REV.: