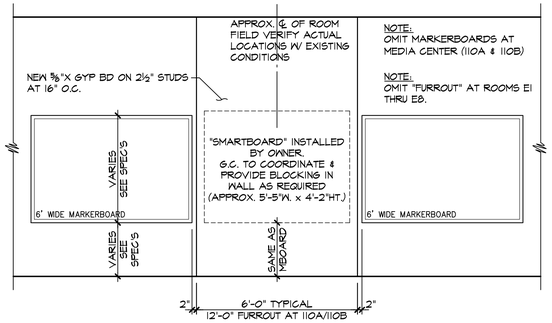

1 A5.4 TEACHING WALL MARKERBOARD/SMARTBOARD

⅜" = 1'-0"

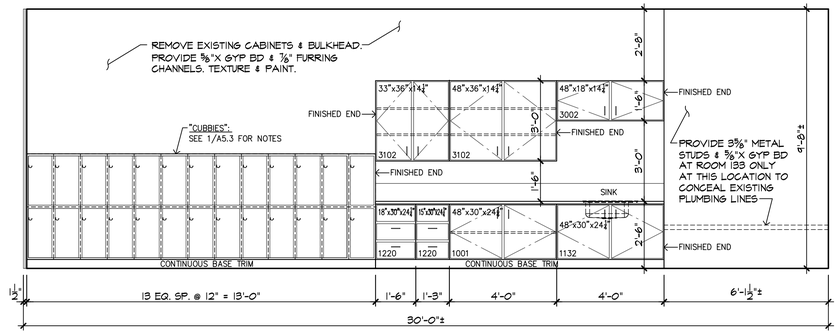

2 A5.4 RM. 133 - WEST

⅜" = 1'-0"
RM. 136 OPPOSITE

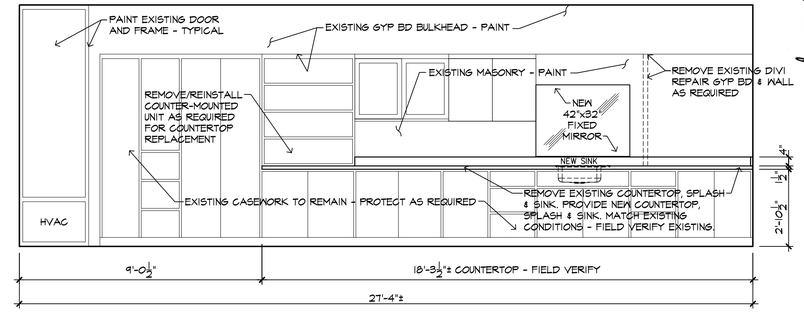

3 A5.4 RM. 134 - EAST

⅜" = 1'-0"
RM. 136 OPPOSITE

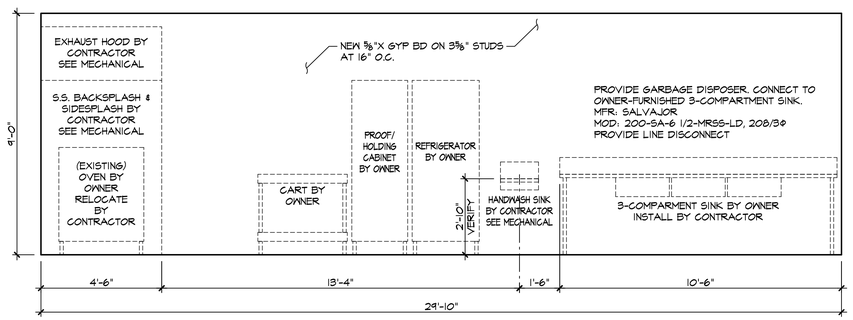

4 A5.4 CAFETERIA RM. 123 - WEST

⅜" = 1'-0"

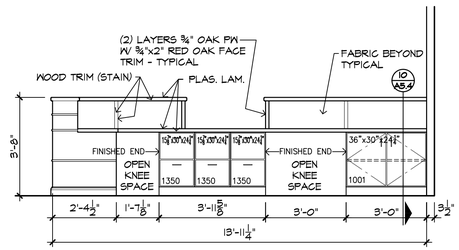

5 A5.4 CIRC. DESK - SECRETARY SIDE

⅜" = 1'-0"

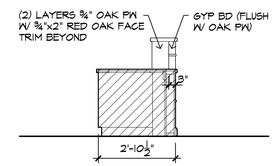

6 A5.4 SECTION

⅜" = 1'-0"

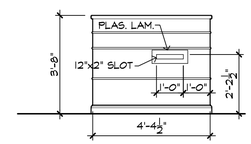

7 A5.4 SIDE ELEV.

⅜" = 1'-0"

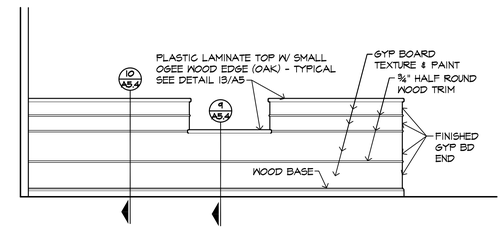

8 A5.4 CIRC. DESK - STUDENT SIDE

⅜" = 1'-0"

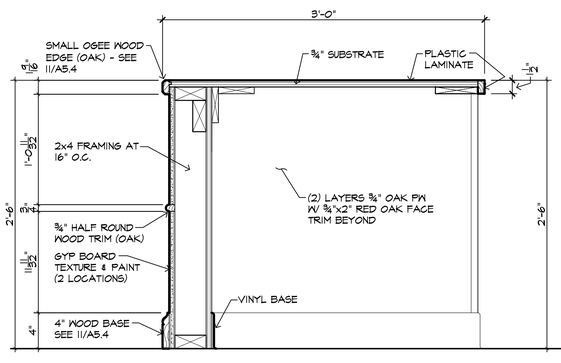

9 A5.4 CIRCULATION DESK SECTION

1½" = 1'-0"

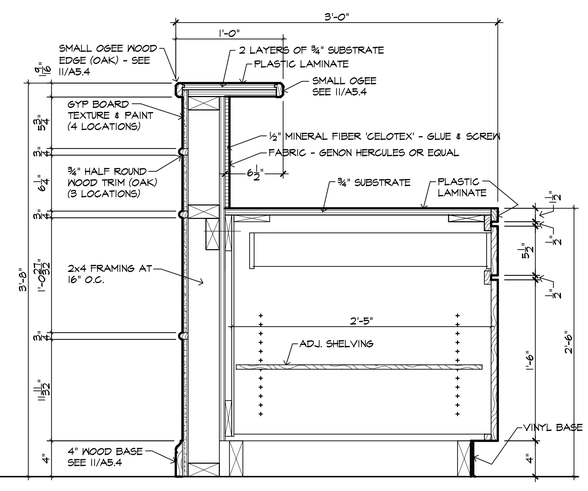

10 A5.4 CIRCULATION DESK SECTION

1½" = 1'-0"

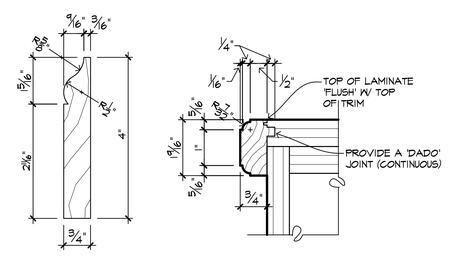

11 A5.4 WOOD TRIM PROFILES

HALF SCALE

Easley Associates Architects
223 N. Independence
Enid, OK

2012 ALTERATIONS TO
MONROE ELEMENTARY SCHOOL
400 WEST COTTONWOOD
INDEPENDENT SCHOOL DISTRICT NO. 57
500 SOUTH INDEPENDENCE ENID, OKLAHOMA

ENID PUBLIC SCHOOLS
Excellence. Pride. Success.

DATE: 02/14/2012
REV.:

A5.4
OF 19