Thomas F. Keeter, PE# 17749
TFK Engineering, Inc.
CofA# 5206 exp 6/2012

REGISTERED PROFESSIONAL ENGINEER
THOMAS F. KEETER
PE 17749
OKLAHOMA

02/15/12

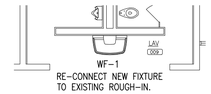

F M3.1 PARTIAL PLUMBING PLAN RM 009
1/8" = 1'-0"

NORTH

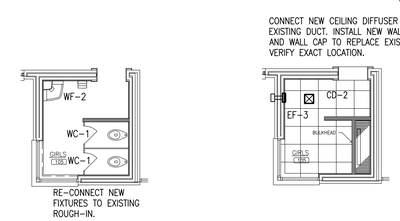

D M3.1 PARTIAL PLUMBING/HVAC PLANS RM 105
1/8" = 1'-0"

NORTH

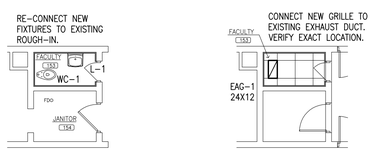

I M3.1 PARTIAL PLUMBING/HVAC PLANS RM 153
1/8" = 1'-0"

NORTH

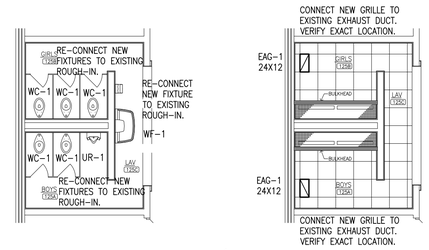

E M3.1 PARTIAL PLUMBING/HVAC PLANS RM 125A,B
1/8" = 1'-0"

NORTH

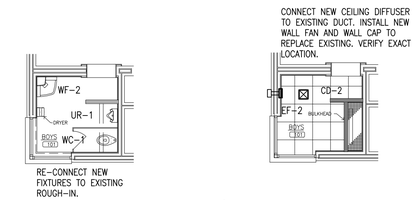

C M3.1 PARTIAL PLUMBING/HVAC PLANS RM 101
1/8" = 1'-0"

NORTH

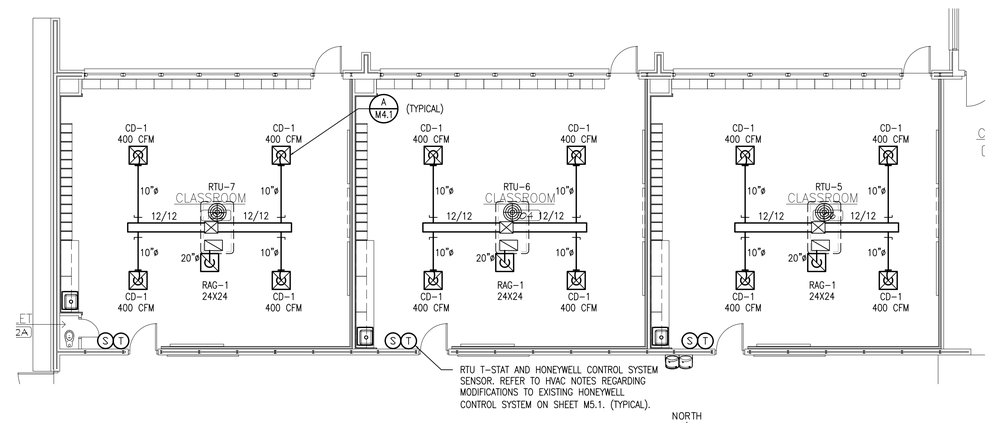

B M3.1 PARTIAL HVAC PLAN
1/8" = 1'-0"

NORTH

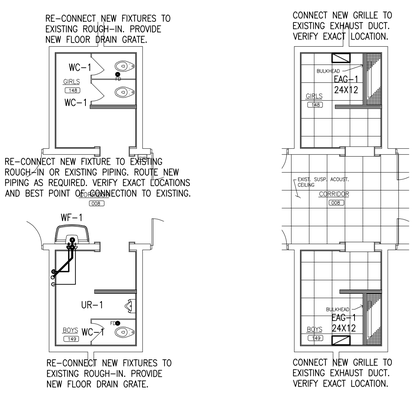

H M3.1 PARTIAL PLUMBING/HVAC PLANS RMS 148/149
1/8" = 1'-0"

NORTH

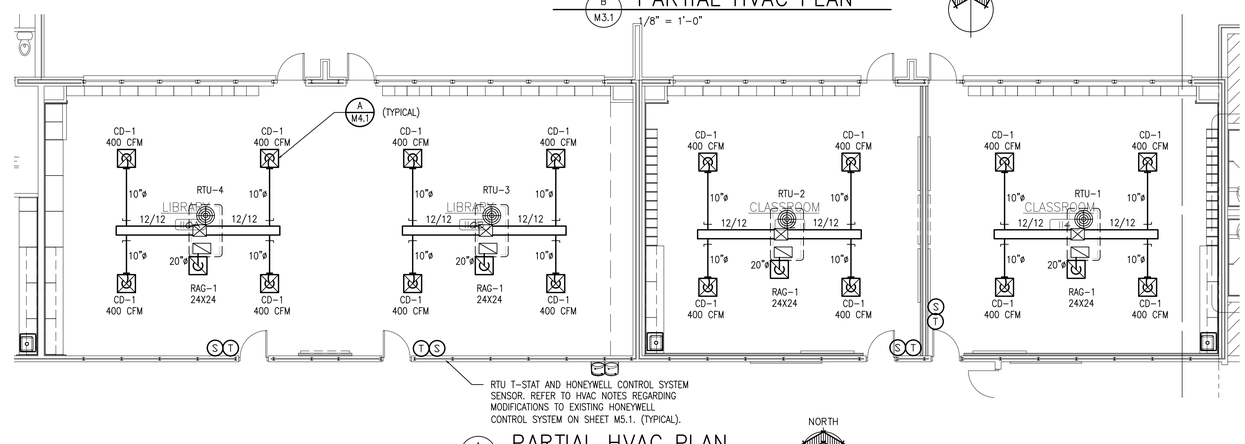

A M3.1 PARTIAL HVAC PLAN
1/8" = 1'-0"

NORTH

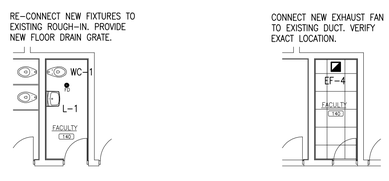

G M3.1 PARTIAL PLUMBING/HVAC PLANS RM 140
1/8" = 1'-0"

NORTH

Easley Associates Architects
223 N. Independence
Enid, OK

2012 ALTERATIONS TO
MONROE ELEMENTARY SCHOOL
400 WEST COTTONWOOD
INDEPENDENT SCHOOL DISTRICT NO. 57
500 SOUTH INDEPENDENCE ENID, OKLAHOMA

ENID PUBLIC SCHOOLS
Excellence. Pride. Success.

DATE: 02/09/2012
REV.:

M3.1
OF 11