

FINISH SCHEDULE

ROOM NO.	ROOM/SPACE	FLOOR FINISH	BASE	NORTH WALL	EAST WALL	SOUTH WALL	WEST WALL	CEILING	REMARKS
100	VESTIBULE	NO	RB2	P	-	P	-	GYP	
101	WAITING	RFI	RB	P	P	P	P		
101A	MECHANICAL	EX	EX	EX	EX	EX	EX	EX	
102	EXAM/TESTING	VGT	RB1	P	P	P	P		
103	TOILET	EX	RB1	P	P	P	P		
104	EQUIP	EX	EX	EX	EX	EX	EX		
105	SCALES	CAI	RB1	P	P	P	P	GYP	
106	EXAM	VGT	RB1	P	P	P	P		
107	RECEPTION	CAI	RB1	P	P	P	P		
108	WORK AREA	CAI	RB1	P	P	P	P		
109	STAFF TLT.	VGT	RB1	P	P	P	P		
110	BREAK ROOM	VGT	RB1	P	P	P	P		
111	CORRIDOR	CAI	RB1	P	P	P	P		
112	OFFICE	CA2	RB1	P	P	P	P		
113	NURSE & MA	CAI	RB1	P	P	P	P		
114	MECHANICAL	EX	EX	EX	EX	EX	EX	EX	
115	PATIENT TOILET	VGT	RB1	P	P	P	P		
116	OFFICE	CA2	RB1	P	P	P	P		
117	TOILET	EX	RB1	P	P	P	P		
118	STG. ALCOVE	CAI	RB1	P	P	P	P		EX CERAMIC TO REMAIN
119	CORRIDOR	CAI	RB1	P	P	P	P		
120	EXAM	VGT	RB1	P	P	P	P		
121	EXAM	VGT	RB1	P	P	P	P		
122	EXAM	VGT	RB1	P	P	P	P		
123	EXAM	VGT	RB1	P	P	P	P		
124	PUBLIC CORRIDOR	CA3	RB2	P	P	P	P		
125	PUBLIC TOILET	VGT1	RB1	P	P	P	P		
126	AUDIO BOOTH	CA3	RB2	P	P	P	P		
127	PUBLIC CORRIDOR	CA3	RB2	P	P	P	P		

FINISH LEGEND

CODE	MATERIAL	MANUF.	STYLE	REMARKS
NO	WALK-OFF CARPET	SHAW	WELCOME EX24, COLOR 10122 CHOCOLATE	CARPET TILE, INSTALL PER MFG. INSTRUCTIONS
CA1	CARPET -BROADLOOM	BIGELOW	CEO #BQ197, COLOR #1812 ARISTOTLE	QUARTER TURN INSTALLATION, PER MFG.
CA2	CARPET (BROADLOOM)	BIGELOW	IN THE LOOP BC304, #1868 COFFEE BEAN	
CA3	CARPET (BROADLOOM)	BIGELOW	ARTIST BQ194, COLOR #1984 DANTE	INSTALL PER MFG. INSTALLATION INSTRUCTIONS
RFI	RESILIENT FLOORING	ARTISTEK FLOORS	GRAND STRIPWOOD T112, COLOR NATURAL OAK (6"X48")	INSTALL PER MFG. INSTALLATION INSTRUCTIONS
VGT1	VINYL COMPOSITION TILE	ARMSTRONG	#B1894 FORTRESS WHITE	ALL VGT. BUFF AND APPLY 2 COATS OF WAX
VGT2	VINYL COMPOSITION TILE	ARMSTRONG	#B1421 FIELD GRAY	AT EXTERIOR ENTRY DOORS, AS NOTED ON PLAN
RB1	RUBBER BASE (4" HIGH)	ROPPE 4" RUBBER	COLOR 124 TAUPE	JOB FORMED CORNERS, CONTINUOUS ROLL
RB2	RUBBER BASE (4" HIGH)	ROPPE 4" RUBBER	COLOR #3 BLACK BROWN	JOB FORMED CORNERS, CONTINUOUS ROLL
PT1	MALL PAINT	SHERWIN WILLIAMS	SN6106 KILIM BEIGE, SATIN FINISH	ALL PAINT. EVEN SPREAD AND SMOOTHLY FLOWED ON WITHOUT RUNS
PT2	DOOR FRAME PAINT	SHERWIN WILLIAMS	MATCH RB1, (SIMILAR TO SMT094)	OR SAGG. ALL NECESSARY PUTTYING OF NAIL HOLES, CRACKS, ETC.
PT3	MALL PAINT	SHERWIN WILLIAMS	COLOR TO BE DETERMINED, SATIN FINISH	
TS1	TACKABLE SURFACE	HOMEOSOTE WRAPPED	FABRIC TO BE DETERMINED	REFER TO ELEVATIONS FOR LOCATIONS
FL1	PLASTIC LAMINATE	FORMICA	GINGER ROOT MAPLE T288-50 (UPPER & BASE CABE)	ALL PLASTIC LAMINATE: SELF-EDGE. COLOR MATCHED
FL2	PLASTIC LAMINATE	FORMICA	6218-50 (FLAM. TOPS)	SEAM ADHESIVE AS RECOMMENDED BY MANUFACTURER.
SS1	SOLID SURFACE- GRANITE	TO BE DETERMINED	COLOR TO BE DETERMINED, ALLOW \$85/S.F.	12" DEEP COUNTER WITH 1/2" OSGE EDGE
ACT1	ACOUSTICAL CEILING TILE	BLDG. STANDARD	MATCH EXISTING	INSTALL ALL NEW, MATCHING EXISTING IN AREA OF WORK
AG1	ACCENT GLASS		PATTERN: RAIN	
EX	EXISTING			

FINISH NOTES:

1. ALL INTERIOR DOOR FINISHES TO MATCH EXISTING.
2. ALL HOLLOW METAL DOOR FRAMES WITHIN OHI SUITE TO BE PAINTED PT2, MATCHING RB1 BASE COLOR. PUBLIC CORRIDOR FRAME COLOR TO BE DETERMINED.
3. ALL GYP. ACOUSTIC CEILINGS TO BE TEXTURED TO MATCH EXISTING AND BE PAINTED CEILING WHITE.
4. ALL EXISTING MILLWORK SCHEDULED TO REMAIN TO BE PAINTED. COLOR TO BE DETERMINED.
5. INSTALL PROPER TRANSITION STRIPS IN AREAS OF WORK.

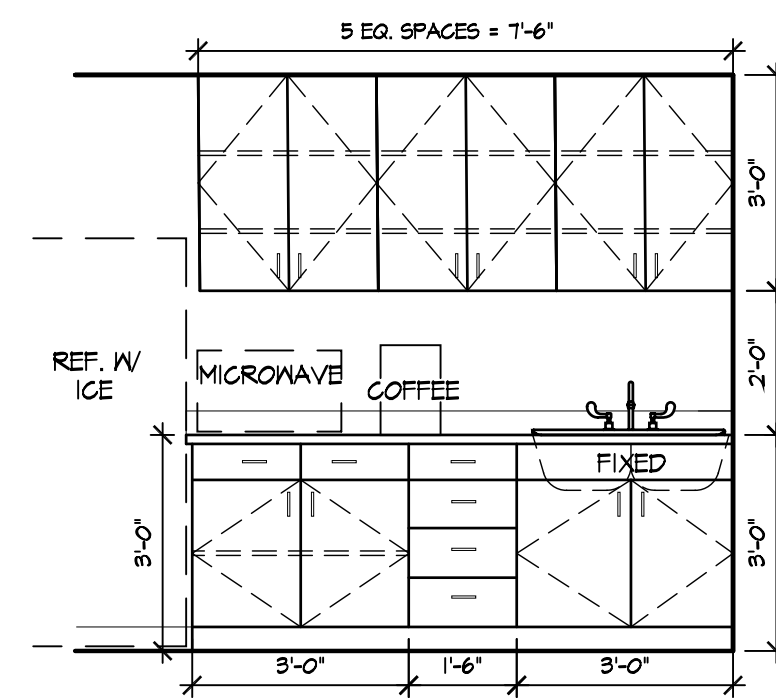

⑥ BREAK ROOM (110)
Scale: 3/8"=1'-0"

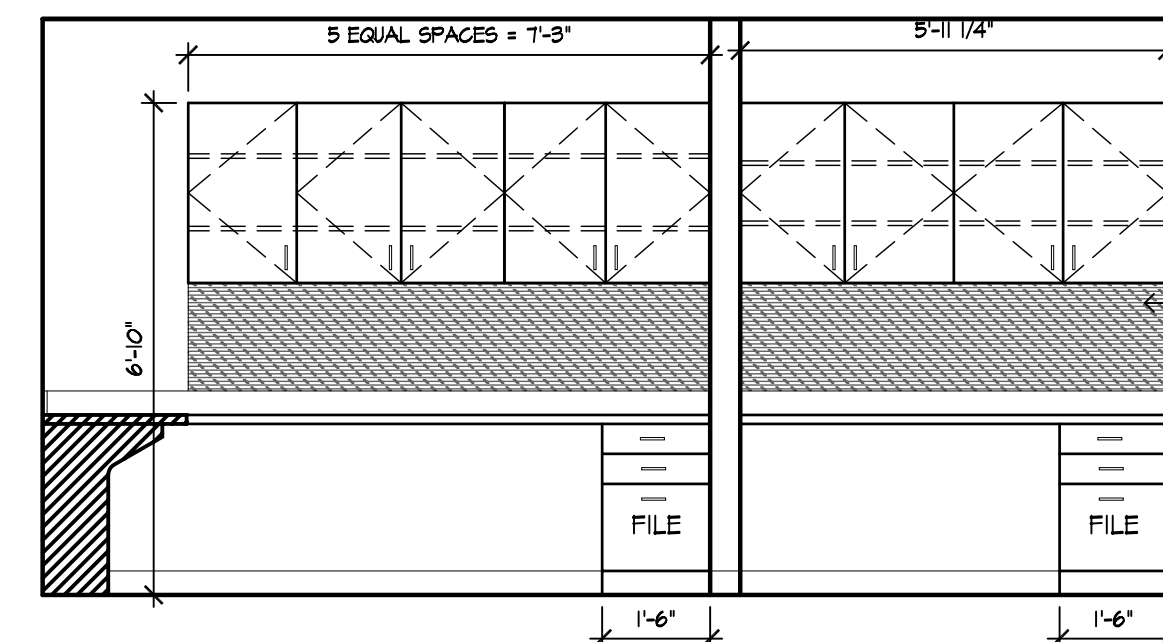

⑦ NURSE & MA (113)
Scale: 3/8"=1'-0"

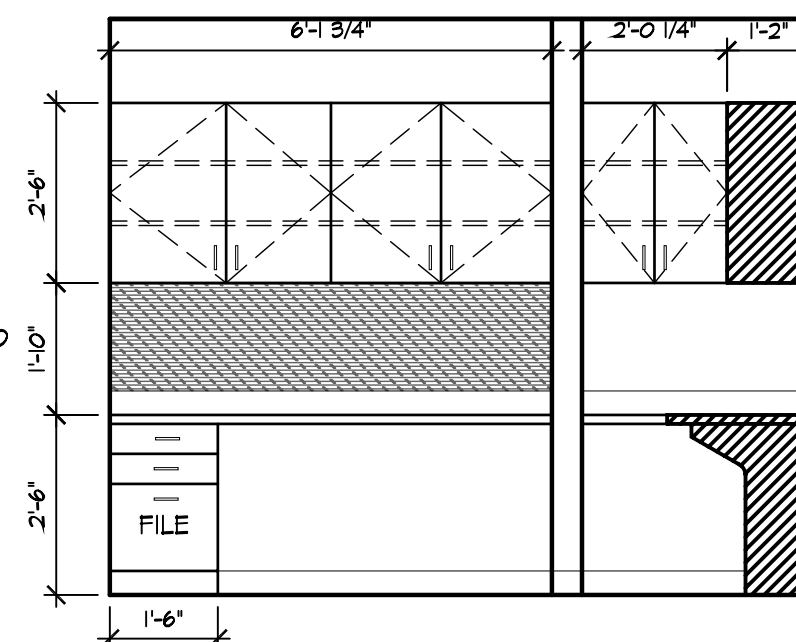

⑧ NURSE & MA (113)
Scale: 3/8"=1'-0"

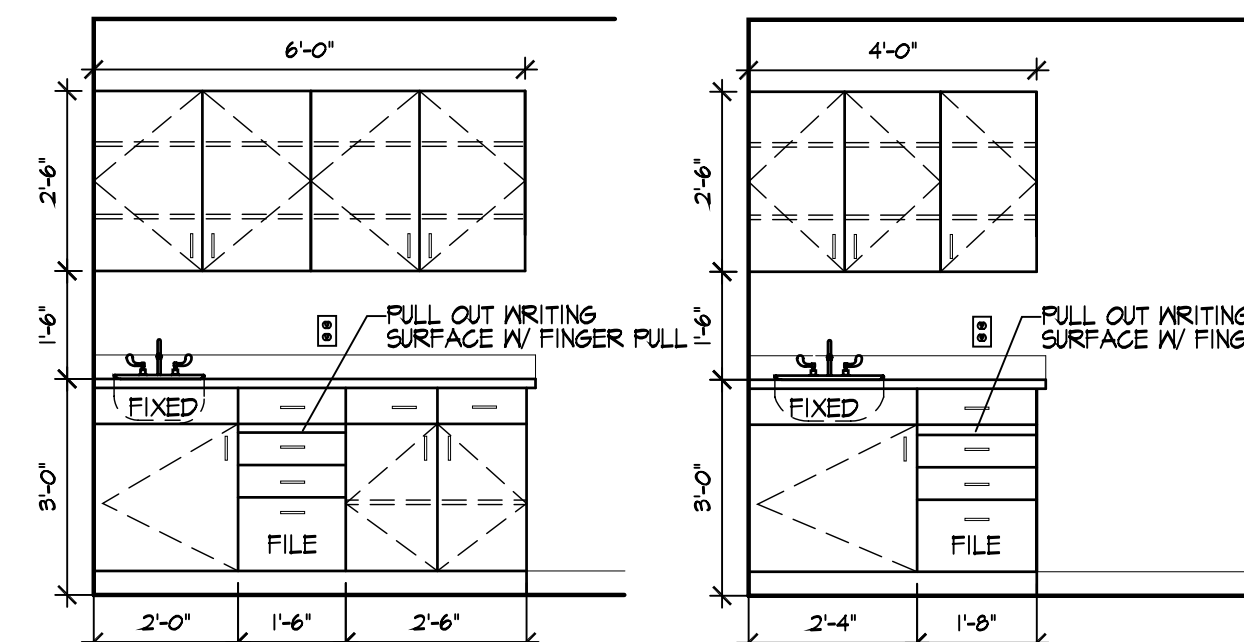

⑨ EXAM (120)
Scale: 3/8"=1'-0"



⑩ EXAM (106)
Scale: 3/8"=1'-0"

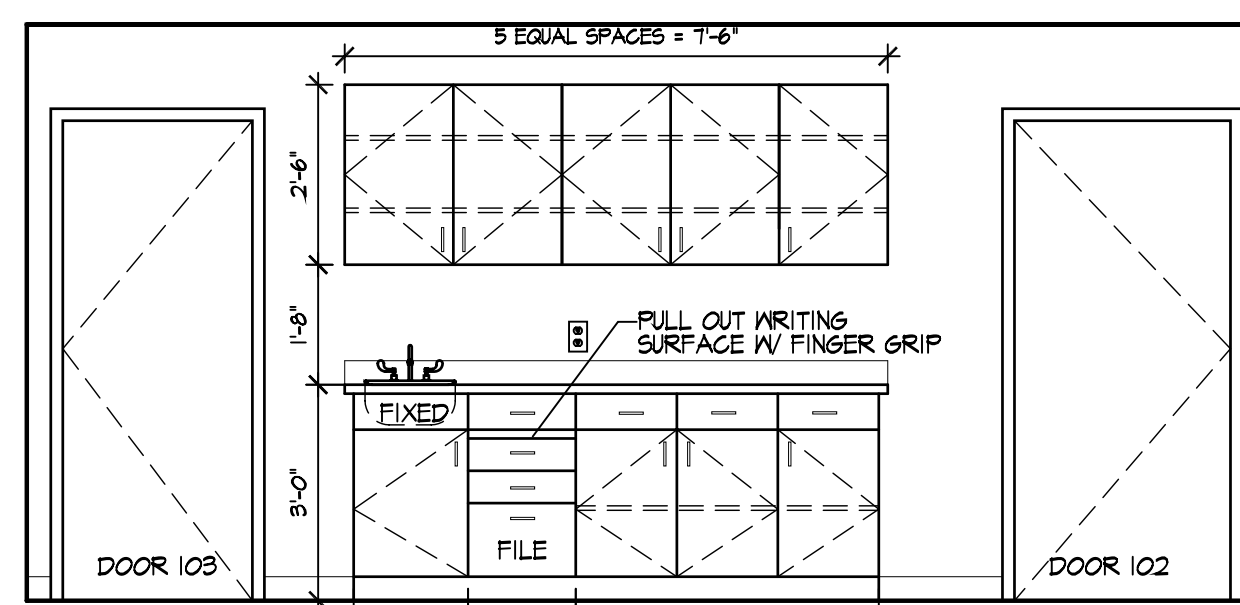

① EXAM/TESTING (102)
Scale: 3/8"=1'-0"

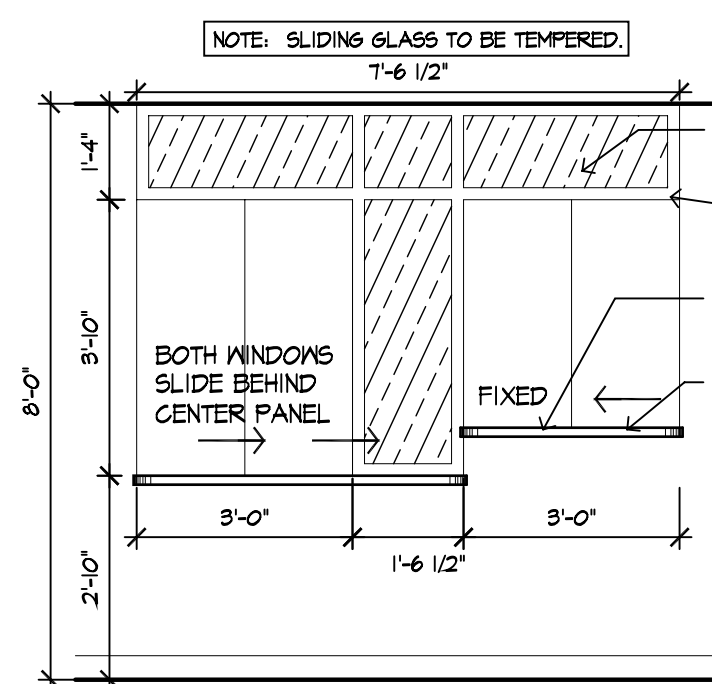

② WAITING (101)
Scale: 3/8"=1'-0"

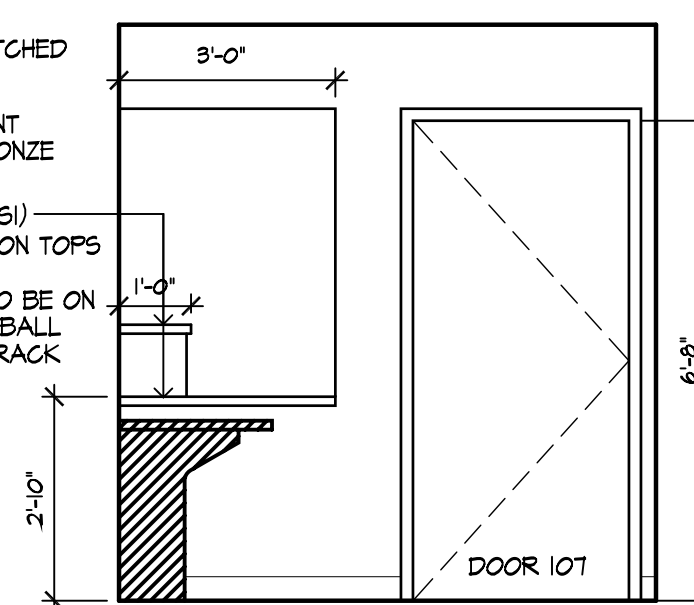

③ RECEPTION (107)
Scale: 3/8"=1'-0"

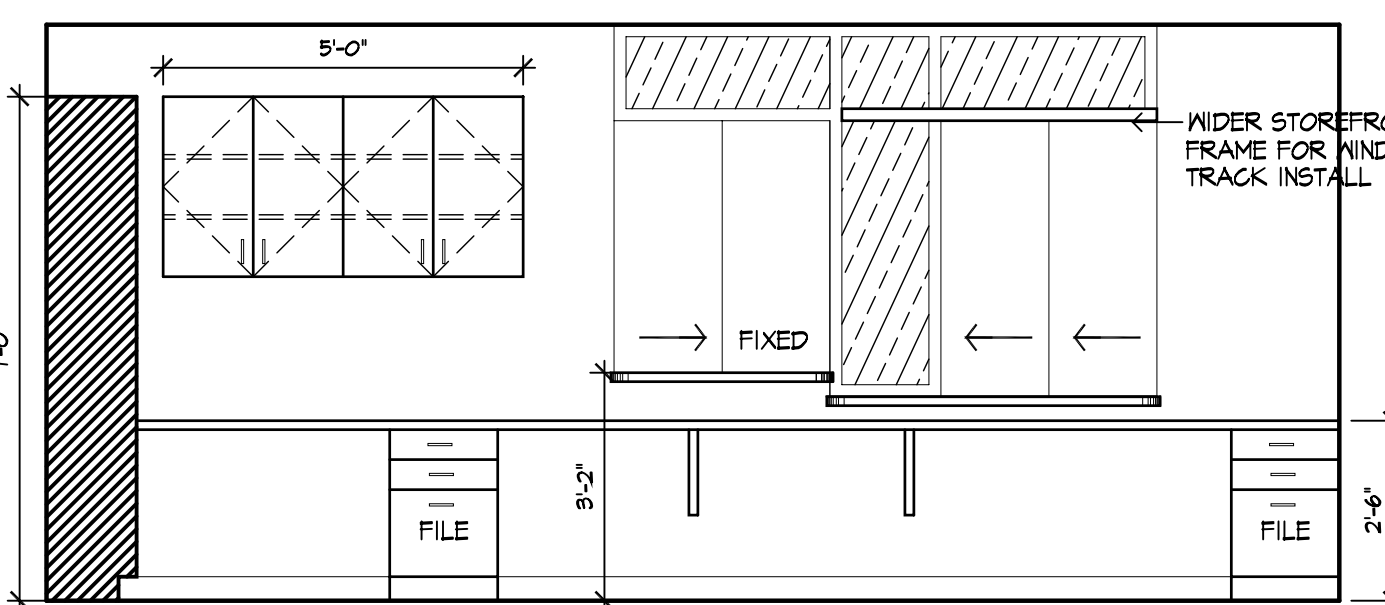

④ RECEPTION (107)
Scale: 3/8"=1'-0"

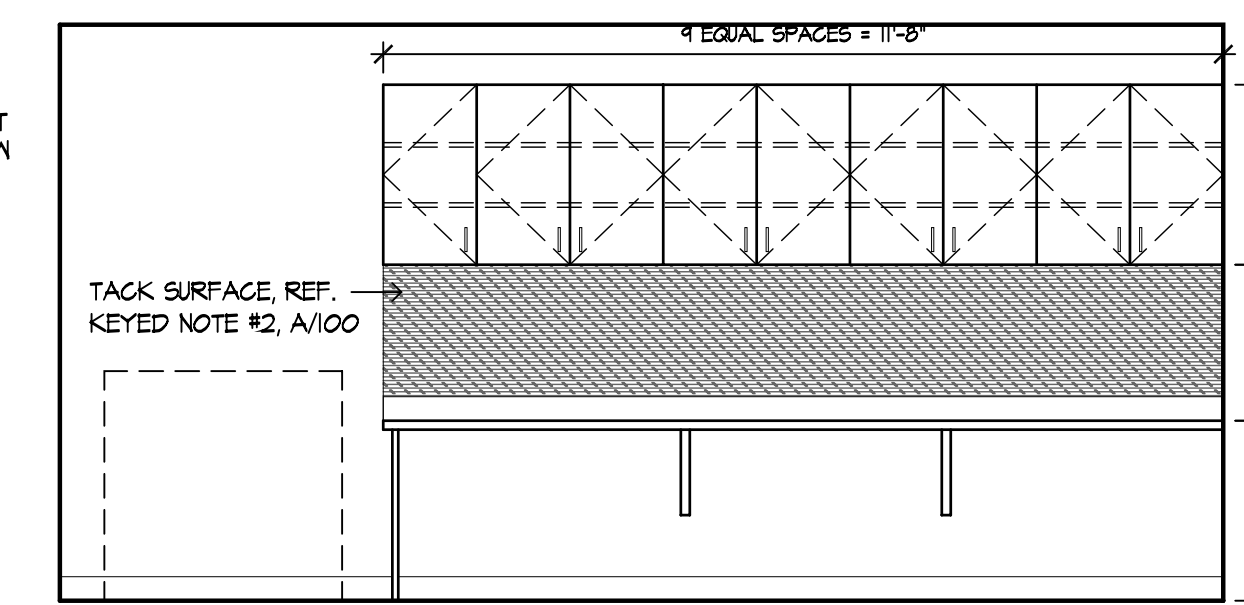

⑤ WORKROOM (108)
Scale: 3/8"=1'-0"

Oklahoma Heart Institute - Expansion
1023 E. Cherry Street, Suite B
Cushing, OK 74023

PROJECT NO. 100805



430510 E. 290 Road
Vinita, Oklahoma 74301
T (918)256.9057 F (918)256.6881

REVISIONS		
No.	Description	By Date

INTERIOR ELEVATIONS

Drawn By: KY
Approved By: RB, WB

Issue Date:
02-08-12

BID SET

A101